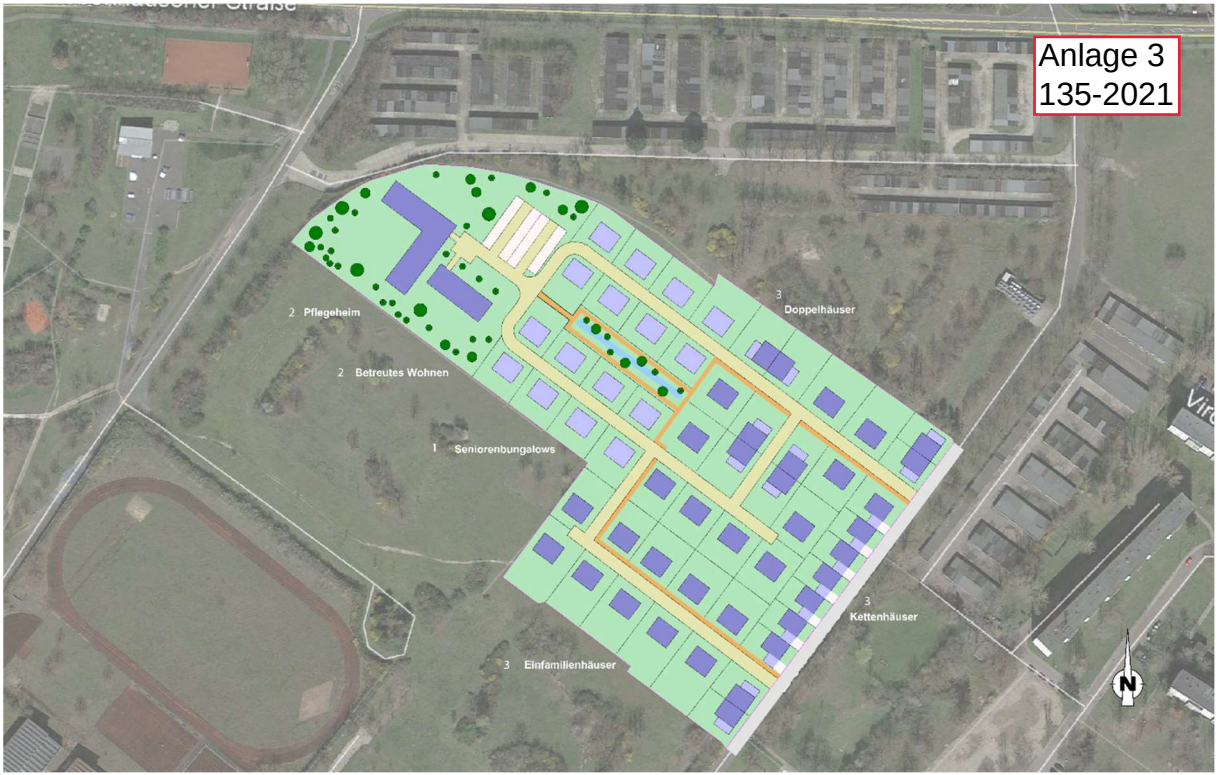

Aktuelles Gestaltungskonzept Generationenpark Bitterfeld-Wolfen Nord